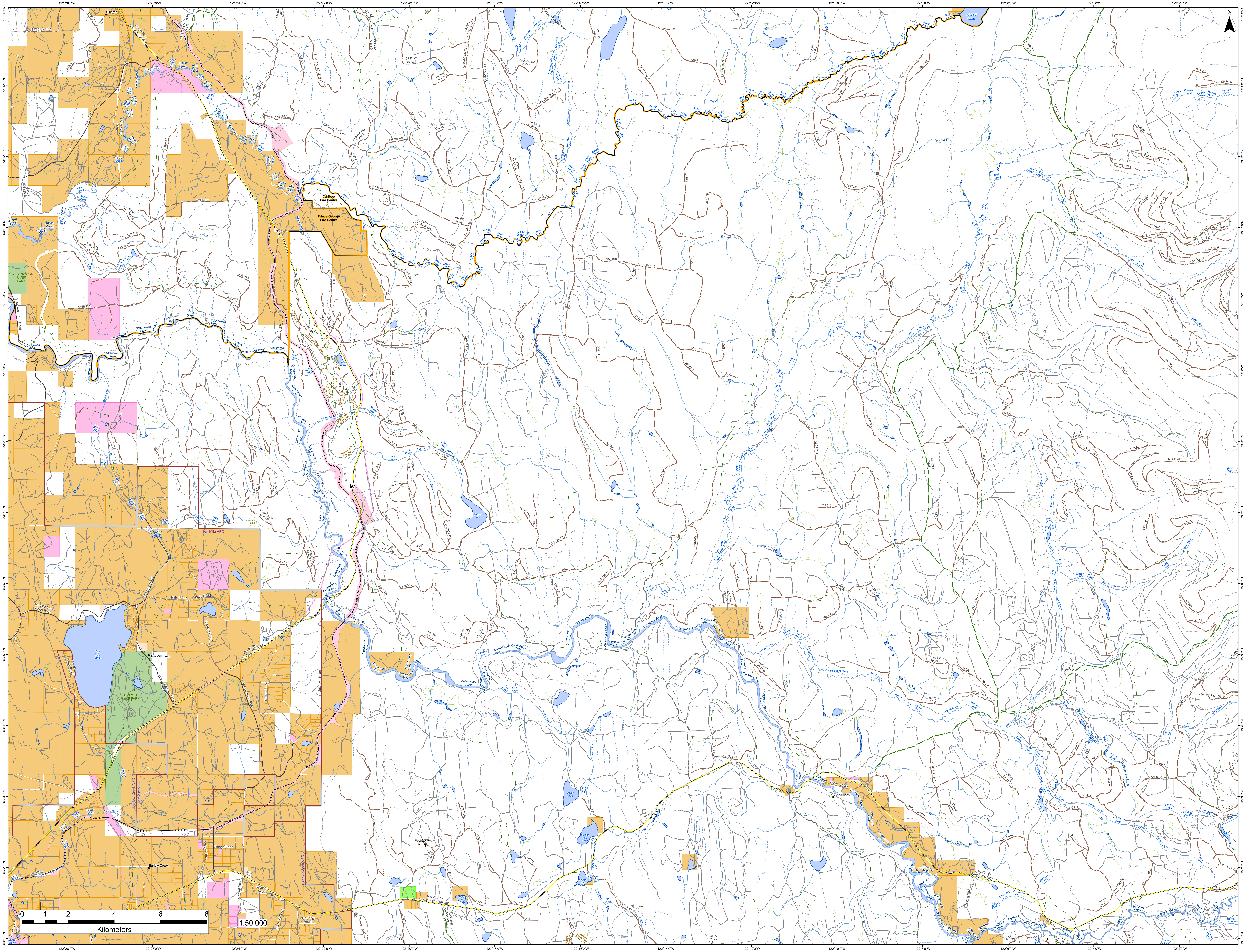

122°28'0"W
122°26'0"W
122°24'0"W
122°22'0"W
122°20'0"W
122°18'0"W
122°16'0"W
122°14'0"W
122°12'0"W
122°10'0"W
122°8'0"W
122°6'0"W
122°4'0"W
122°2'0"W
53°14'0"N
53°13'0"N
53°12'0"N
53°11'0"N
53°10'0"N
53°9'0"N
53°8'0"N
53°7'0"N
53°6'0"N
53°5'0"N
53°4'0"N
53°3'0"N
53°2'0"N
53°1'0"N
N
Cinema
INITIAL W0662
Rte 97 Nb - Cariboo Highway
NAVER-GENEVIERE FSR
Olson Road
Ahbau Creek Road
Ahbau Creek
Ahbau Lake
AHBAU LAKE
James Pit Road
Alder Creek
Norn Creek
COTTONWOOD RIVER PARK
Quesnel-hixon Road
Cariboo Fire Centre
Prince George Fire Centre
Cottonwood River
Bufton Creek
Bufton Lake
Hush Creek
Hush Lake
HUSH LAKE SKI TRAIL
Tertiary Creek
Bellos Creek
Bellos Lake
Genevieve Creek
Umiti Creek
Umiti Pit Road
Pundata Creek
Alice Creek
Hyde Creek
Hyde Lake
Stacey Creek
Mary Creek
Norton Creek
NORTON CREEK
TREGILLUS CR.
John Boyd Creek
Barry Creek
Coldspring Creek
Coldspring Lake
Lightning Creek
Moustique Creek
Swift River
SWIFT RIVER
Yeates Lake
Frye Creek
Jess Lake
Davey Lake
Sixteen Mile Lake
Fifteen Mile Lake
Thirteen Mile Lake
Deacon Creek Trail
MOUSE MTN
Rte 26 Eb - Barkerville Highway
Sorum Road
Cottonwood
Ranch Road
QUESNEL CANYON EAST
Ten Mile VFD
Barlow Creek VFD
Ten Mile Lake North Road
Ten Mile Lake Road
Ten Mile Lake
TEN MILE LAKE PARK
Clouston Road
Kirby Road
Hlady Road
Browning Road
Bjornson Road
Schemenauer Road
Pollard Road
Matthews Road
Barlow Creek
Mclean Road
Omega Road
Sundown Road
Webber Road
Birch Hill Road
Blue Ridge Road
Drummond Road
97
26
0
1
2
4
6
8
Kilometers
1:50,000